

Hemadri Villas

A Place Where
Dreams Take Shape,
Just Like Childhood
Imagination

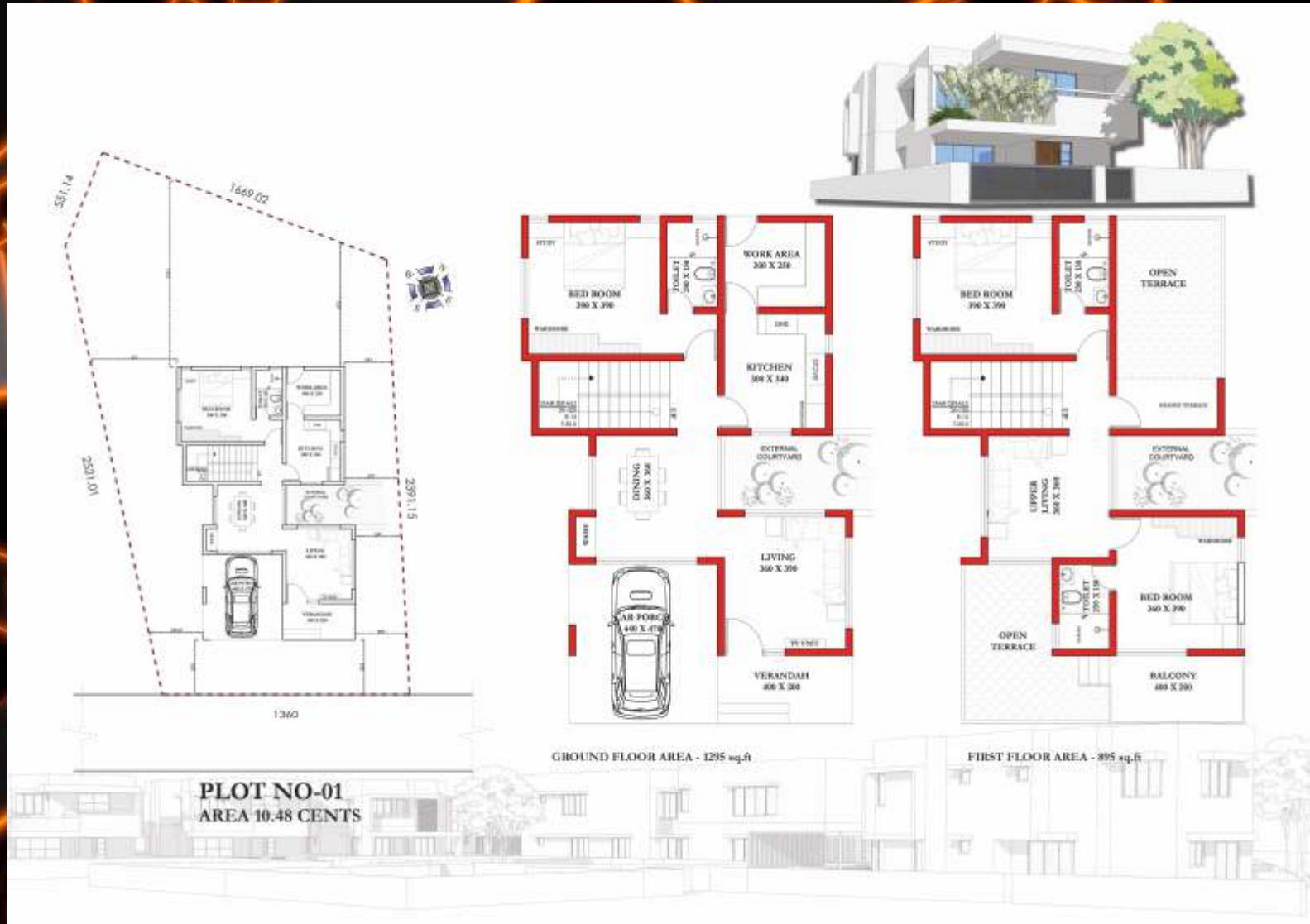

VILLA FOR PLOT 1



VILLA FOR PLOT 1



Total Area - 2190 Sq.ft

VILLA FOR PLOT 2



VILLA FOR PLOT 2



Total Area - 2190 Sq.ft

VILLA FOR PLOT 3



VILLA FOR PLOT 3



Total Area - 1820 Sq.ft

VILLA FOR PLOT 4



VILLA FOR PLOT 4



Total Area - 1380 Sq.ft

VILLA FOR PLOT 5



VILLA FOR PLOT 5



Total Area -1675 Sq.ft

VILLA FOR PLOT 6

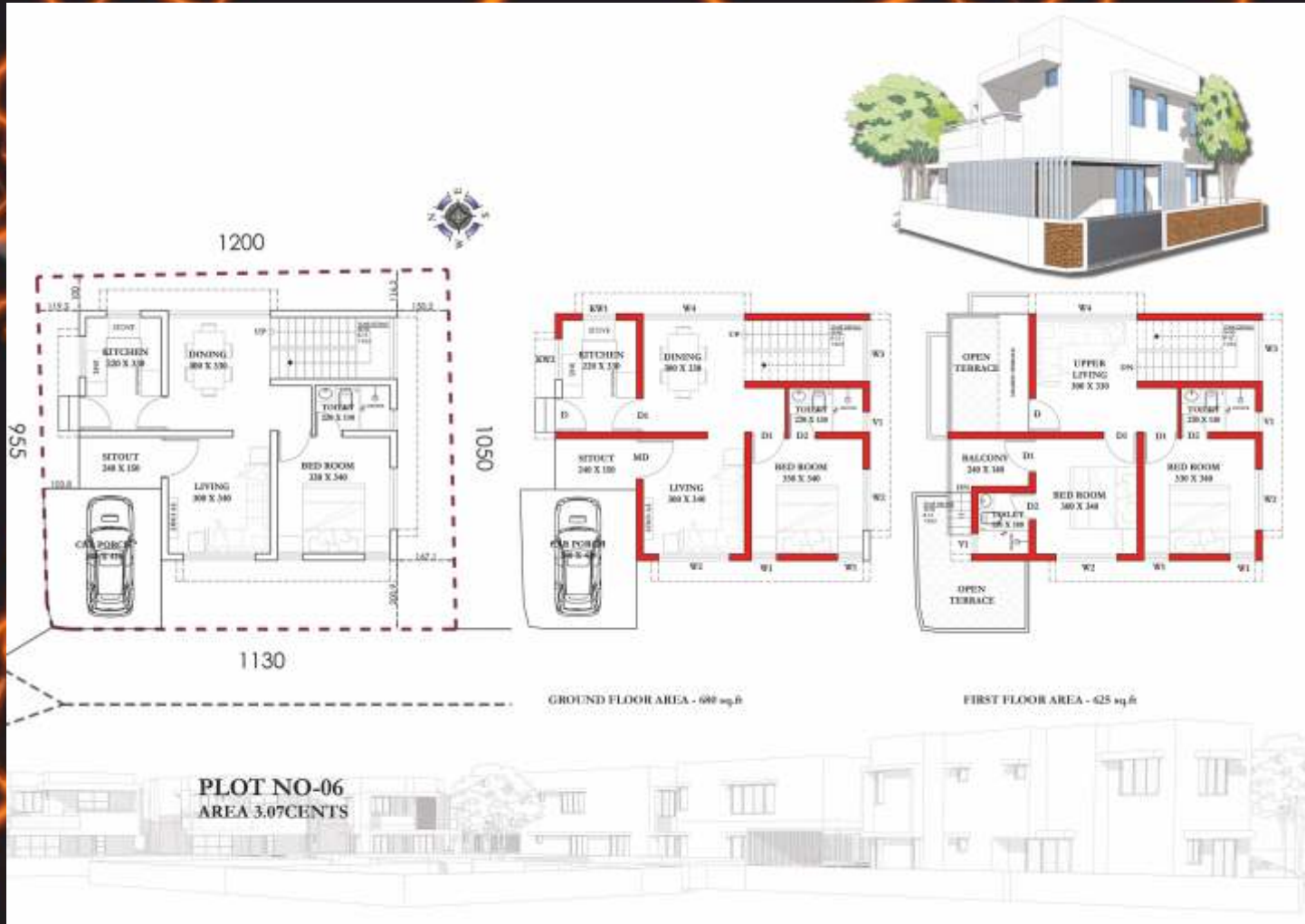

VILLA FOR PLOT 6



Total Area -1305 Sq.ft

VILLA FOR PLOT 7



VILLA FOR PLOT 7



Total Area -1440 Sq.ft

VILLA FOR PLOT 8

Site Plan: Shows the plot boundaries with dimensions: 222.87, 916.66, 1464.53, 1330, 480.68, and 87.39. A north-south compass rose is included.

3D Elevation: A perspective view of the villa, a two-story modern structure with a grey facade, blue-tinted windows, and a dark base, flanked by two trees.

Ground Floor Plan (600 sq.ft):

- KITCHEN: 225 X 260
- LIVING / DINING
- SIT OUT: 120 X 200
- BED ROOM: 305 X 320
- TOILET: 185 X 150
- UP (staircase)
- W2, W3, W4, D0, D1, D2, V, KW1

First Floor Plan (535 sq.ft):

- OPEN TERRACE
- TOILET: 255 X 150
- BED ROOM: 375 X 320
- BED ROOM: 305 X 320
- DN (staircase)
- W2, W4, D, D1, D2, V, W1

Plot Information: PLOT NO-08, AREA 4.24 CENTS

Area Labels: GROUND FLOOR AREA - 600 sq.ft, FIRST FLOOR AREA - 535 sq.ft

VILLA FOR PLOT 8



Total Area -1135 Sq.ft

VILLA FOR PLOT 9



VILLA FOR PLOT 9



Total Area -1906 Sq.ft

VILLA FOR PLOT 10



VILLA FOR PLOT 10



Total Area -1906 Sq.ft

Total Area -1906 Sq.ft

VILLA FOR PLOT 15



VILLA FOR PLOT 15



Total Area -1610 Sq.ft

VILLA FOR PLOT 16

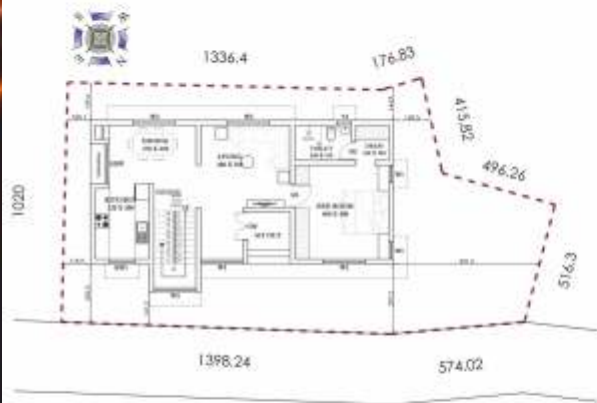

GROUND FLOOR AREA - 880 sq.ft

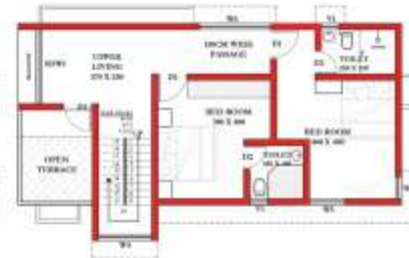

FIRST FLOOR AREA - 880 sq.ft



VILLA FOR PLOT 16



Total Area - 1760 Sq.ft

STREET VIEW 01



STREET VIEW 02



STREET VIEW 03



STREET VIEW 04



AERIAL VIEW



AERIAL VIEW





Hemadri Villas

By **NILAYIL HOMES**, Kachani, Surabhai Nagar, Peroorkada P.O
Thiruvananthapuram 695 005 +91 **8089 384 660, 6282 433 757**

info@nilayil.com